

PLAN SHOWING THE PROPOSED RESIDENTIAL BUILDING
 AT PLOT NO. 10, MADIPPAKKAM VILLAGE SURVEY NO. 196/5
 MADIPET TALUK CHINGLEPUT DISTRICT

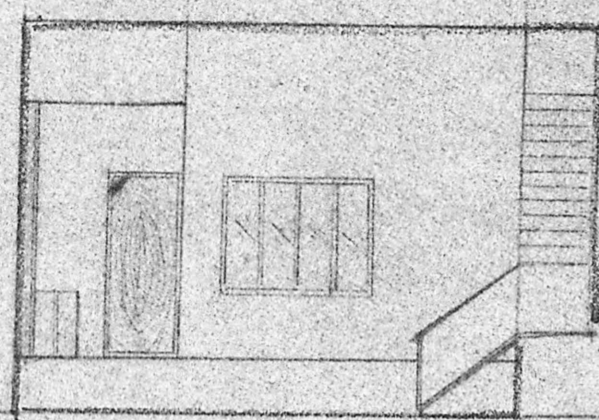

ELEVATION

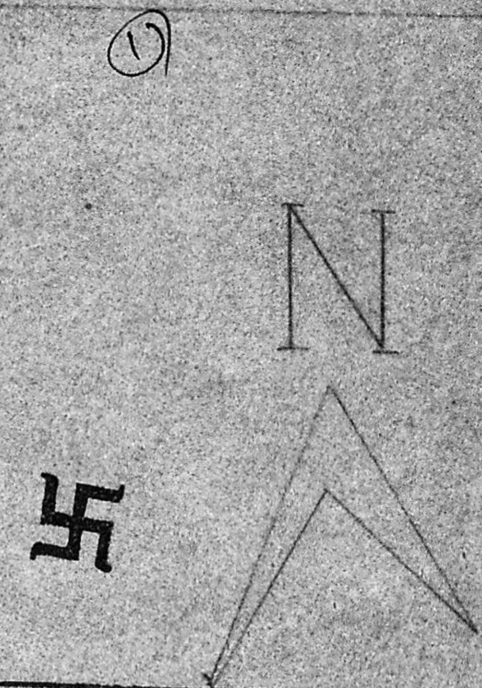
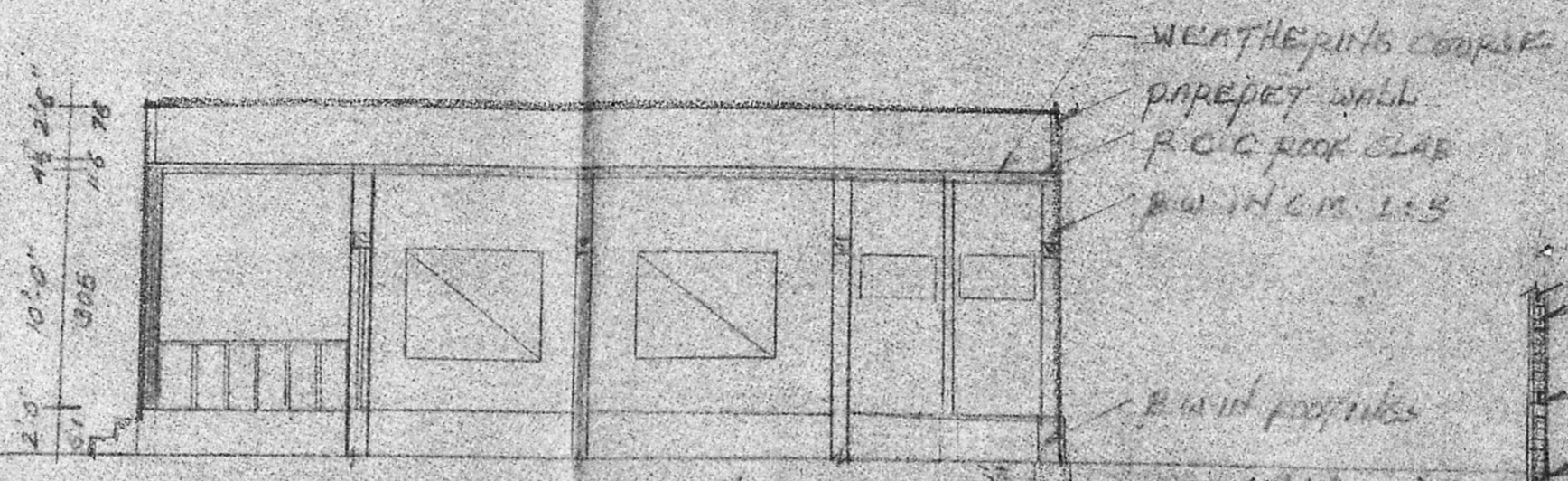

SECTION ON A-A

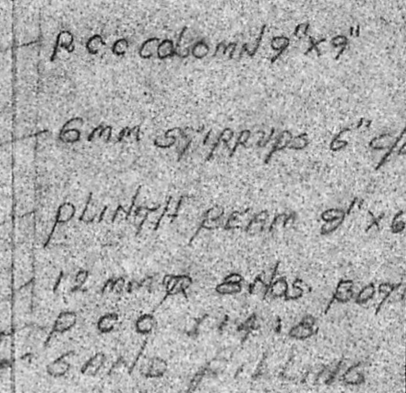

RCC column 9"x9"
 6mm stirrups 6"
 plinth beam 9"x6"
 12mm bars 800
 RCC 11418
 SAND FILLING

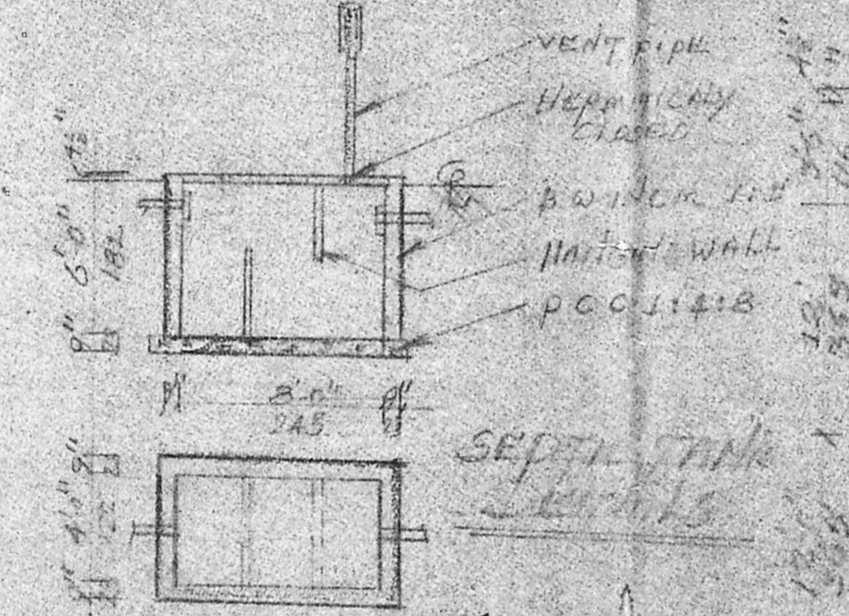

WEATHERING COURSE
 BRICK WALL
 RCC ROOF SLAB
 RW IN CM 1:5
 BRICK FOOTINGS
 VENT PIPE
 HERMETICALLY
 CLOSED
 RW IN CM 1:5
 PLASTER
 WATER LEVEL
 I.S. Pipe
 1 1/2"
 13/2/90

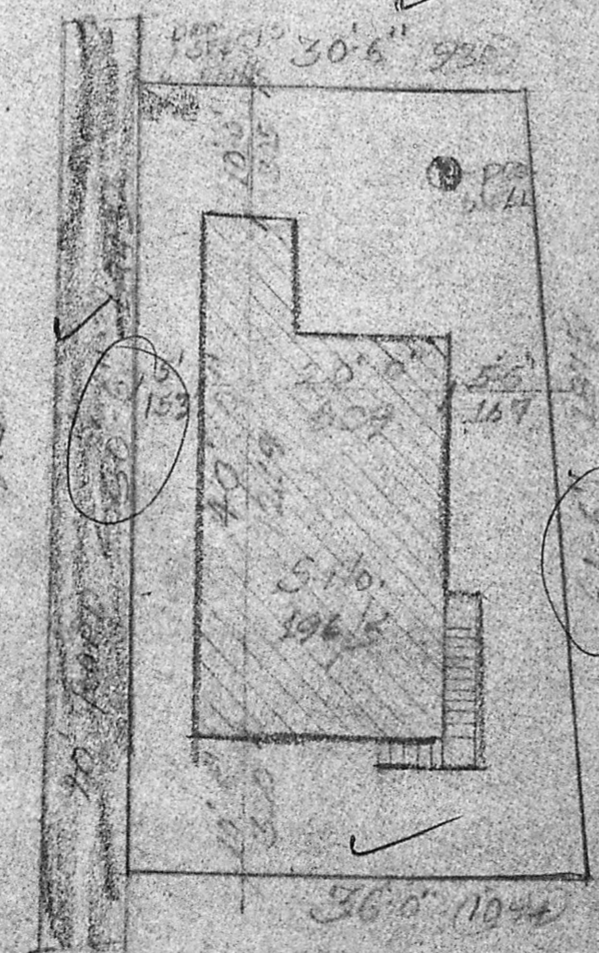

SITE PLAN

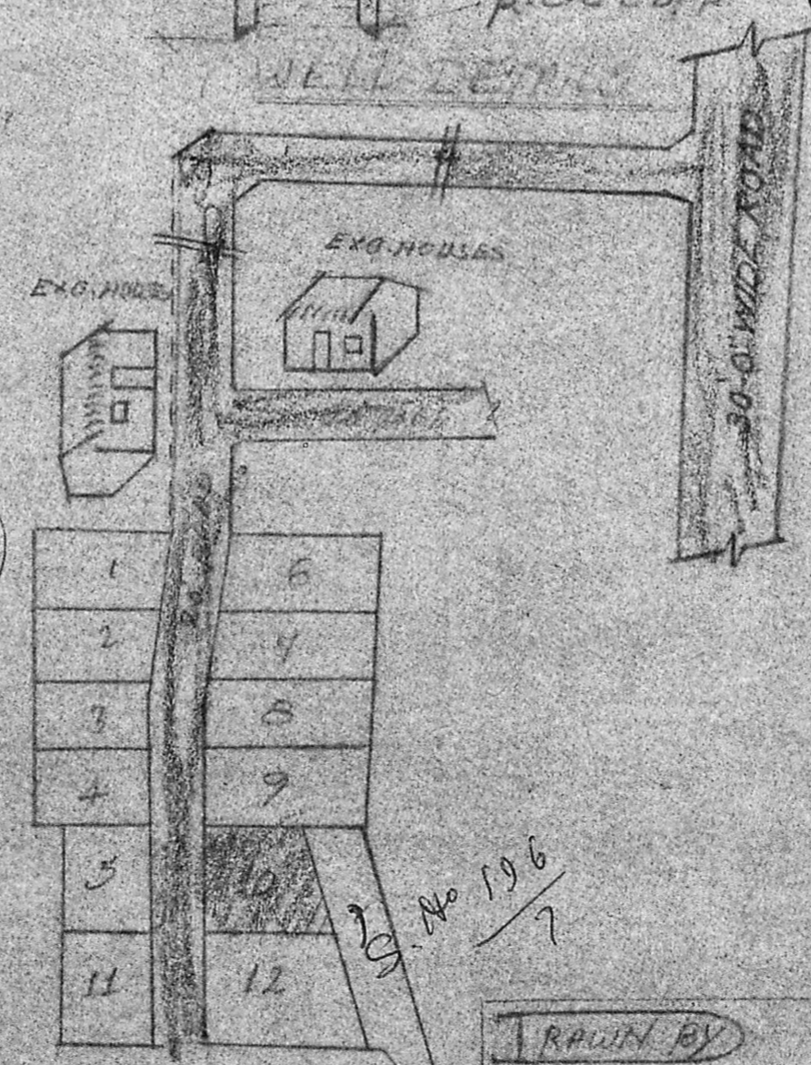

LAYOUT PLAN

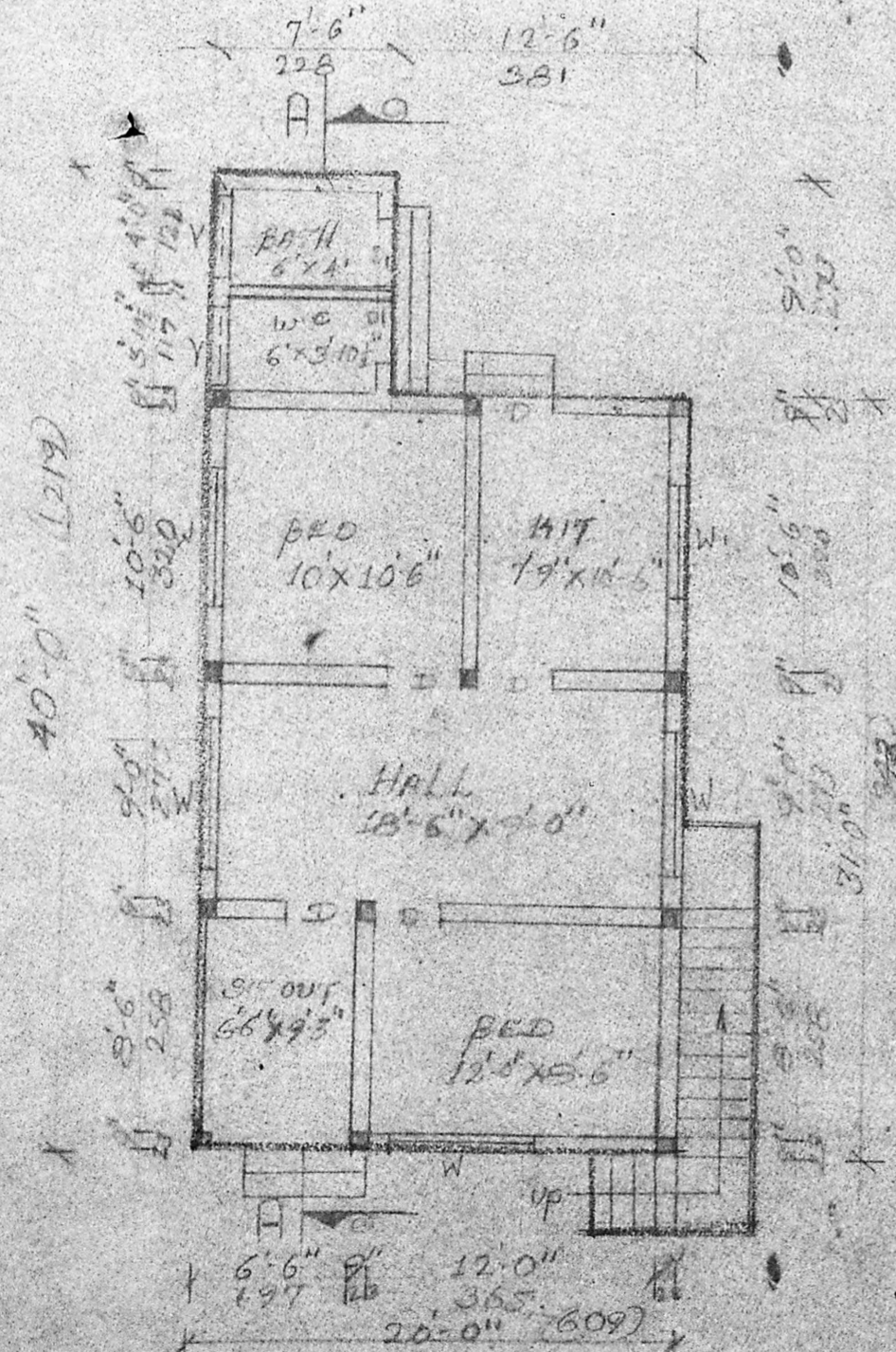

FLOOR PLAN

Planning Permit No. A/377/90
 Planning Permit No. _____
APPROVED
 SUBJECT TO THE CONDITIONS IN
 SUBJECT TO THE CONDITIONS IN
 THIS OFFICE LETTER
 No. 21/22/90 Date 1/1/90
 o/c T. L. 1/1990
 FOR MEMBER SECRETARY
 MADRAS METROPOLITAN
 DEVELOPMENT AUTHORITY
 MADRAS - 600 008

DOOR 2/11
 WINDOW W. - 6'-0" x 4'-6" 131 x 131
 WINDOW W. - 4'-6" x 4'-6" 131 x 131
 VENTILATOR - 2'-0" x 2'-0" 91 x 91

COLOUR INDEX



SCALE 1" = 3'-0" (1:100)

Signature of P. C. Gowri Shankar

P. C. GOWRI SHANKAR, B.E.,
 Civil Engineer,
 Class: I, Licensed Surveyor No: 2571
 Corporation of Madras,
 Off: 15/1, Govindan Road,
 (Near Srinivasa Theatre)
 West Mambalam, MADRAS-33

DRAWN BY
 K. M. SATHYAN
 CHECKED BY
 M. S. SATHYAN

OWNER